

## Problem

### Termites - Pests of Buildings



Termites naturally function as decomposers of woody material in the forest. Although there are approximately 3,000 species of termites globally, only a handful cause severe damage to buildings.



Subterranean termites are chiefly the group that infests buildings. Their colonies are made up of thousands of individuals and as their colonies grow their territories expand into your home. By the time they are detected, they may have already caused substantial damage to your home.

Buildings that are damaged by termites reduce its aesthetic value and, more importantly, compromises its structural integrity. Globally, home owners fork out close to US\$40 billion annually to treat and repair buildings damaged by termites.

## Solution

Exterminex™ is a sophisticated and scientifically-proven termite baiting system designed to control and eliminate termites infesting your premise.

Exterminex™ baiting system works by intercepting foraging termites route and attracting them to feed on our bait instead of the wood on your property. The bait contains a toxicant which is transmitted to the rest of the termite colony through their food-sharing behavior.

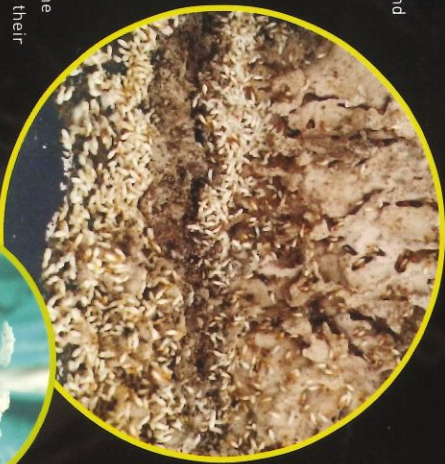

The toxicant prevents termites from shedding their exoskeleton when they try to moult. Eventually the growth of the termite colony is affected, slowly bringing the colony to the point of collapse and within a matter of time, its death. Termite baiting takes time, however, you can be assured of success in eliminating termite colonies the moment termites start consuming Exterminex™.

## ExTerminex™ Termite Baiting System

Exterminex™ baiting system employs strategic placement of bait monitoring stations in and around a building to ensure total colony elimination and protection against termites. This procedure is carried out using three main steps:

### INSTALLATION

Exterminex™ Above-ground (AG) bait stations are installed over existing termite infestation points e.g. on walls or timber flooring in order to intercept foraging termites and lure them into the bait station.



Exterminex™ In-ground (IG) bait stations which contain a special wooden -interceptor can also be installed along the perimeter of the building as an early warning system against termite infestation.

### ELIMINATION

Scheduled inspection by a certified Exterminex™ pest control professional is conducted to monitor the home/building for termite activity. Bait and In-ground interceptors are monitored and replenished regularly through a continuous monitoring program to ensure total colony elimination.

### MONITORING

After successful elimination of a pest termite colony, your Exterminex™ pest control professional will continue monitoring your building to prevent a reinfestation by new/different termite colonies.

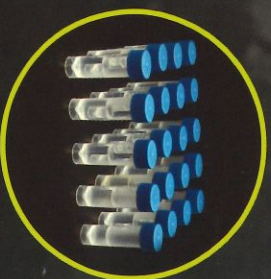

### ADDITIONAL SUPPORT

As part of our assurance that Exterminex™ will eliminate the termite colony targeted for control (upon active consumption of our Exterminex™ bait), we will provide a state-of-the-art DNA molecular diagnostic service to analyse the termite reinfestation scenario. If the results show that the reinvading termite colony was in fact members of the previous pest termite colony targeted for elimination, Exterminex™ will assist your pest control professional in solving the infestation.



## Why Choose ExTerminex™

### NON-DESTRUCTIVE AND BLENDS IN WITH YOUR LANDSCAPE/PROPERTY

Termite baiting is unlike the traditional drill-and-spray method of treating homes which leaves unsightly holes on your property. Our stations are also designed to blend-in with your property!

### GO GREEN

Our active ingredient does not pollute streams or find its way into the soil.

### ATTRACTIVE

Termites prefer feeding on Exterminex™ rather than on your property.

### RECEPTIVE

Termites do not shy away from the active ingredient in our bait.

### IRRESISTIBLE

Termites simply love the bait. Once they start feeding on Exterminex™, they won't stop feeding until their colony is eliminated (and they wouldn't even know it!).

### PROVEN

Exterminex™ is effective against numerous subterranean termite species.

### FLEXIBILITY

Our bait stations can be installed almost anywhere. No drilling of floor/walls required. Installation can take as little as 30 minutes.

### FAST

This is the most preferred option if home owners are sensitive to noxious chemicals.

### SAFE

Exterminex™ provides extra support through a DNA molecular

### RESPONSIBILITY

diagnostic service to analyse cases of re-infestation whenever this arises.

# Frequently Asked Questions

- Q I found signs of termite infestation in my house. What should I do?**
- A** Firstly, do not spray chemicals or disturb the area around the infestation. Eradicating a termite colony requires special skills and equipment. Call your neighborhood pest control operator and ask for an Exterminex™ Authorized Applicator before obtaining an expert evaluation.
- Q Why should I choose Exterminex™ termite baiting system?**
- A** Exterminex™ is a new generation termite baiting system that has been re-engineered to make it the most palatable bait in the market. It is safe and scientifically-proven to eliminate termite colonies. It capitalizes on the food-sharing behavior of termites to spread a bait intoxicant to the entire colony resulting in their eventual elimination.
- Q Is Exterminex™ effective enough to achieve total colony elimination?**
- A** Yes, Exterminex™ comes with all the necessary components and products to eliminate and manage subterranean termite infestation.
- Q What treatment option should I choose: Above-Ground approach or In-Ground approach?**
- A** Above-ground (AG) bait stations are used to treat in-house infestations. It intercepts the termites' foraging route(s) and lures them to consume the bait toxicant in the station instead of damaging or attacking your property.
- In-ground (IG) bait stations on the other hand are installed along the perimeter of your property to intercept termites that are trying to invade your property. With IG stations, termites are intercepted right before they get a chance to infest your home and cause irreversible damage to your property.
- Q Can I check or service the Exterminex baiting stations myself?**
- A** No, Exterminex™ is registered for professional use only. Only Exterminex™ Authorised Applicators are trained/permitted to handle Exterminex™ products. Termites are serious pests, so, specialized training is needed to control them!
- Q Is it safe for my kids and pets to play near the bait stations?**
- A** Yes, the Exterminex™ bait is encased in a well-protected and secure bait station. In addition, the bait is specifically effective against termites and is extremely low in mammalian toxicity.

**ExTerminex**  
Termite Baiting System

Member of:

